

# PERMIT INSTRUCTIONS

## Window Cling

1

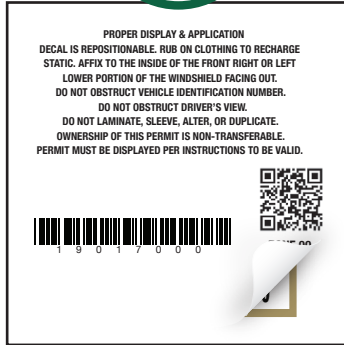

Remove protective film from front of sticker

2



Place window cling on bottom left inside of front windshield

3

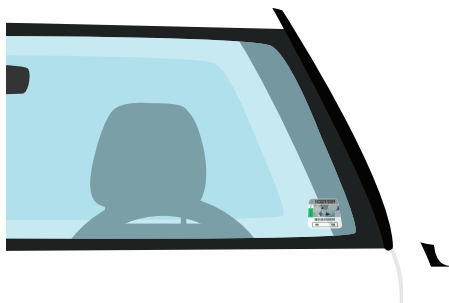

Window cling should adhere to inside of windshield

## Moped/Motorcycle

1

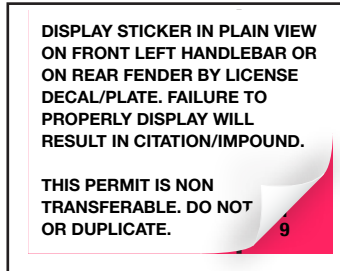

Remove protective film from back of sticker

2



Place sticker on front left handle bar

3



Sticker can be placed near rear license plate if left handle bar is non-applicable

## Hangtag

1

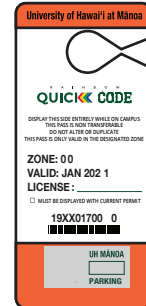

Get Quick Code hangtag

2

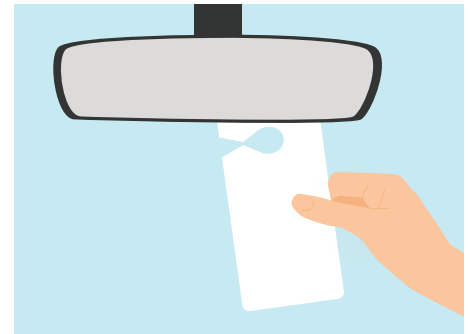

Place hangtag on rearview mirror

3

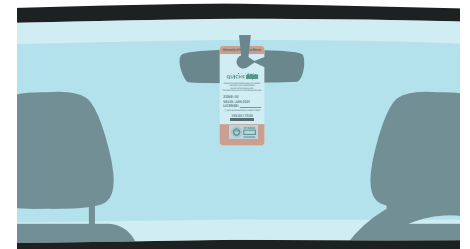

Hangtag should be facing outward toward windshield

